

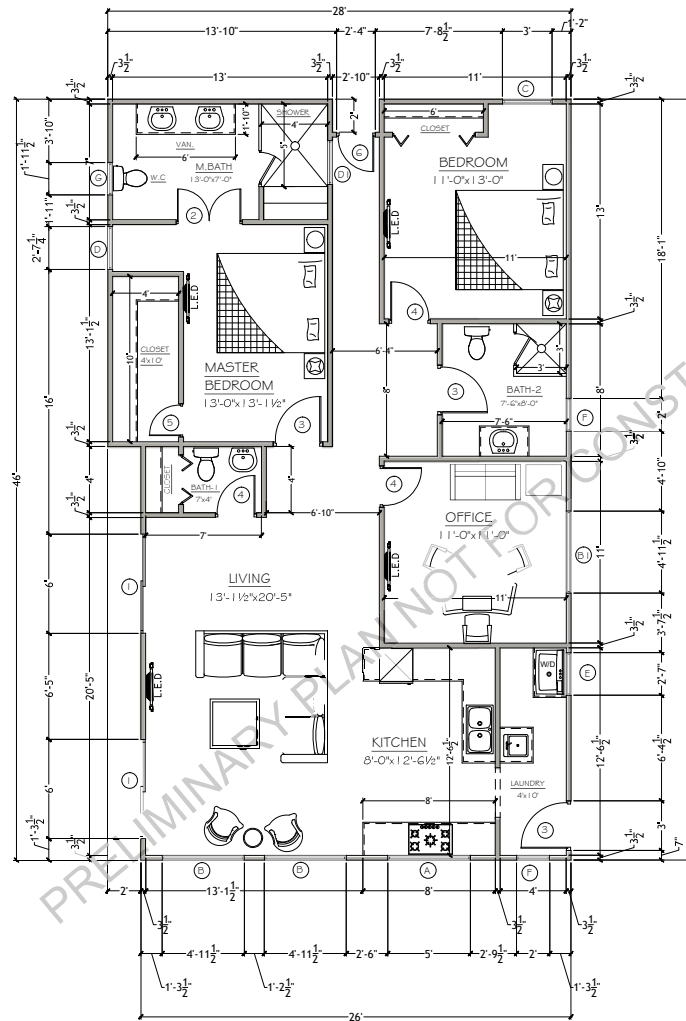

DREAMWOOD





GROUND FLOOR PLAN
SCALE: 1/4"=1'-0"

AREA SCHEDULE	
NAME	AREA
GROUND FLOOR LIVING	1232.33 SF
GRAND TOTAL	1232.33 SF

DOOR SCHEDULE				WINDOW SCHEDULE			
NO.	WIDTH	LENGTH	QTY.	NO.	WIDTH	LENGTH	QTY.
Ⓚ	72"	80"	2	Ⓐ	60"	36"	1
Ⓛ	48"	80"	1	Ⓑ	59.5"	59.5"	2
Ⓜ	36"	80"	3	Ⓒ	59.5"	47.5"	1
Ⓝ	30"	80"	3	Ⓓ	36"	60"	1
Ⓔ	24"	80"	1	Ⓗ	31.25"	59.25"	1
Ⓕ	28"	80"	1	Ⓘ	31.75"	13.75"	1
				Ⓚ	31"	13.5"	1
				Ⓛ	24"	24"	2
				Ⓜ	23.5"	47.5"	1



TITLE:
GROUND FLOOR PLAN

DESIGN:
DREAMWOOD

REVISION TABLE:	
NO.	DESCRIPTION

SCALE: 1/4"=1'-0"
DATE: 12/07/2021
SHEET: A-02

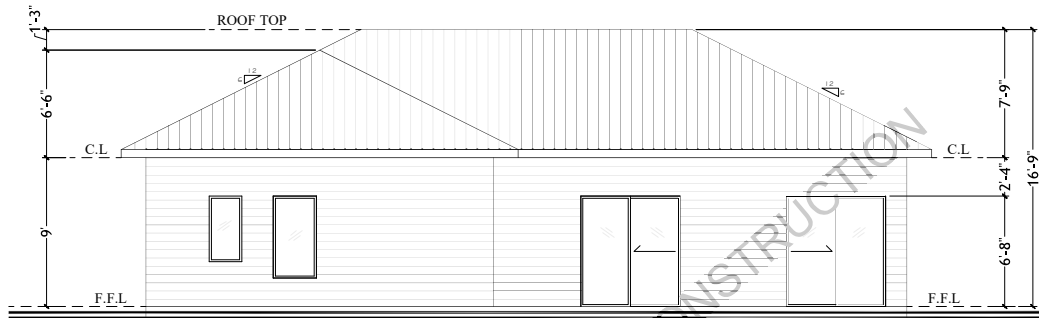

FRONT ELEVATION
SCALE: 1"=1/4"

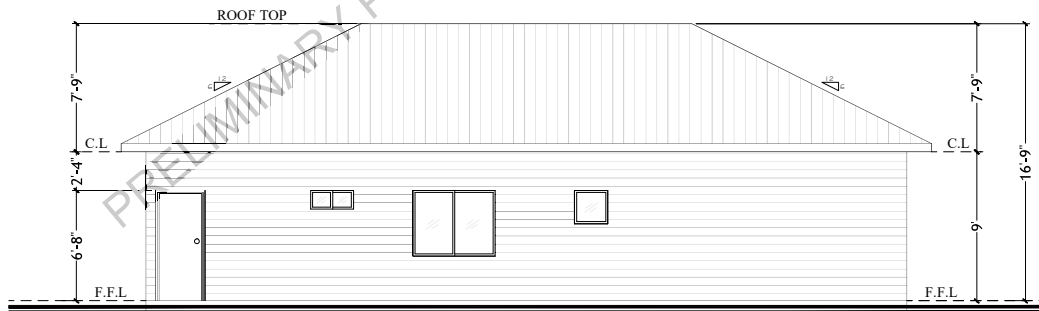

REAR ELEVATION
SCALE: 1"=1/4"



TITLE:
FRONT & REAR ELEVATIONS

DESIGN:
DREAMWOOD

REVISION TABLE:	
NO.	DESCRIPTION

SCALE:	DATE:	SHEET:
1/4"=1'-0"	12/07/2021	A-03

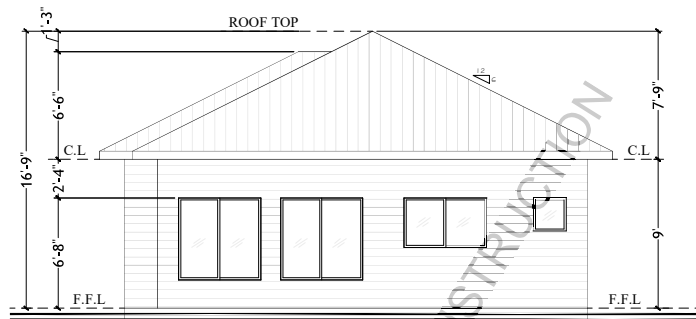

RIGHT SIDE ELEVATION
SCALE: 1/4"=1'-0"

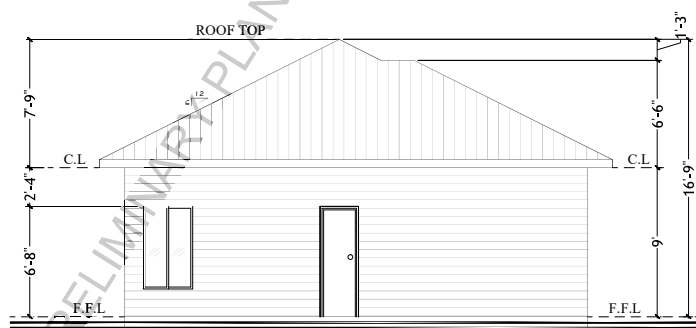

LEFT SIDE ELEVATION
SCALE: 1/4"=1'-0"



TITLE:
RIGHT & LEFT ELEVATIONS

DESIGN:
DREAMWOOD

REVISION TABLE:	
#	DATE DESCRIPTION

SCALE:
1/4"=1'-0"

DATE:
12/07/2021

SHEET:
A-04

PRELIMINARY PLAN NOT FOR CONSTRUCTION

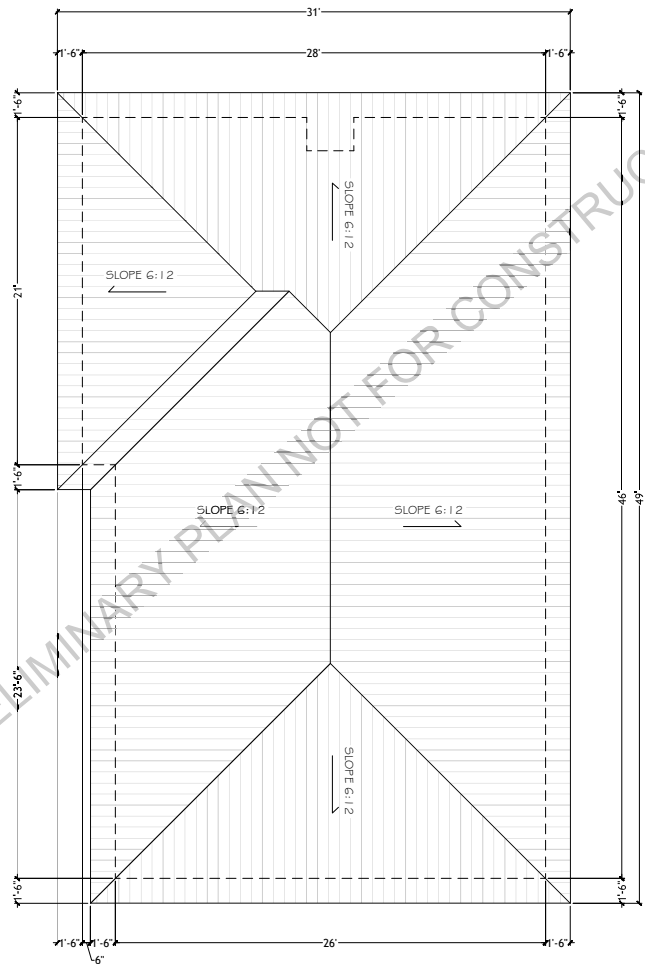

ROOF PLAN
SCALE: 1"=1/4"



TITLE:
ROOF PLAN

DESIGN:
DREAMWOOD

REVISION TABLE:

NO	DATE	DESCRIPTION

SCALE:
1/4"=1'-0"

DATE:
12/07/2021

SHEET:
A-05

Drawings are not to scale. Colors and materials indicative only and are subject to change

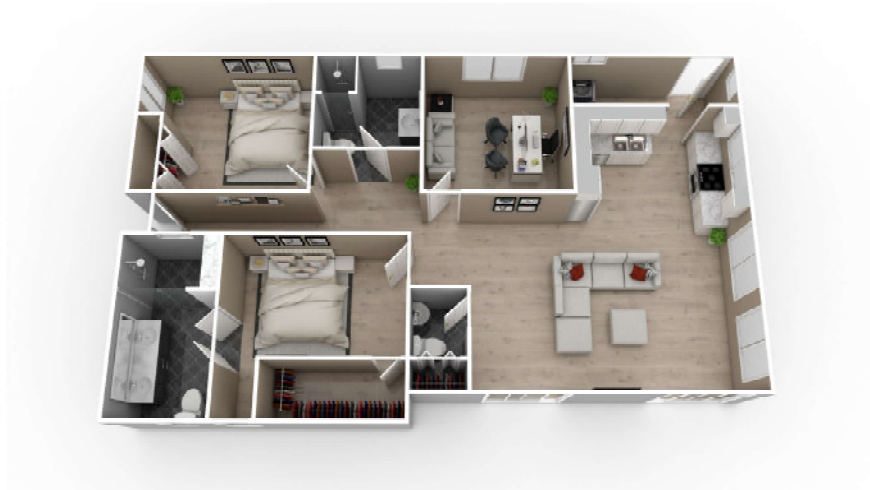

Ground Floor

Options available

- For any modifications to the plans, please contact us at info@welldone1kithomes.com

Please refer to the floor plans for recommendations on your interior layout.

Website : www.welldone1kithomes.com
Email : info@welldone1kithomes.com

DESIGN: DREAMWOOD	STAGED PLAN:: PRELIMINARY	ADDRESS: US	USE FIGURED DIMENSIONS AT ALL TIMES. REFER ANY ENQUIRES TO BUILDING CONTRACTOR. ALL DIMENSIONS TO BE VERIFIED ON SITE PRIOR TO CONSTRUCTION. ALL WORK TO COMPLY WITH LOCAL AUTHORITY REGULATIONS.
-----------------------------	-------------------------------------	-----------------------	---

PRELIMINARY DESIGN-
Not for construction

